KEYCHAIN ACCESS DISABLE / PASSWORD SYNC ISSUE /FINGERPRINT DISABLE ISSUE

What is secure token in mac IOS?

A secure token in macOS is a cryptographic key-wrapping attribute assigned to user accounts, essential for enabling FileVault disk encryption, authorizing software updates, and managing kernel extensions. It acts as a security chain of trust, ensuring only authorized users can unlock the encrypted APFS volume at startup.

Reason of disable and enable secure token:

Sometimes the **Secure Token and the user's login password become out of sync**. This can happen when:

The user may experience:

- 🔒 File Vault unlock issues
- 🔑 Keychain password prompts repeatedly
- 🔄 Password not syncing between AD and macOS
- ❌ Login or authentication failures

Please follow the below steps: -

Note: For (user account lock) Causes post restart the Mac - Office network not required, but for password Sync, user machines need to connect to the office network.

Step 1: Open terminal in user profile

Step 2: Login terminal as admin

step 3: Check for the secure Token is enable using the Following command.

sysadminctl -secureTokenStatus username

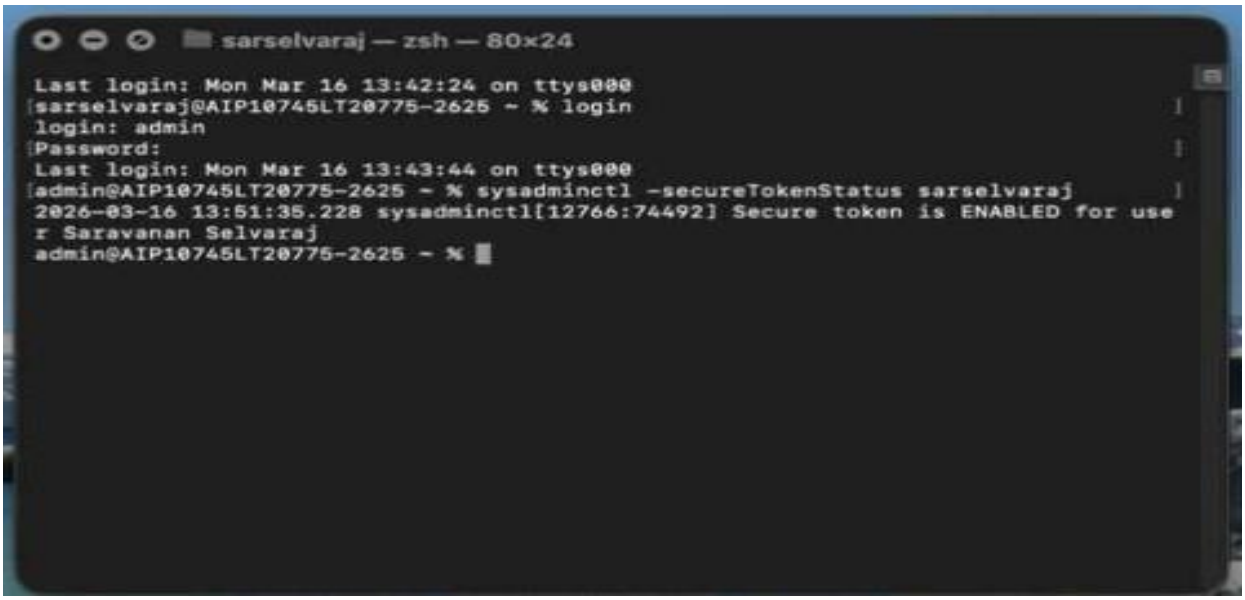

Step 4: If the secure token is enable IT admin needs to disable it using the following, if its already in disable please move to the **step 13**

Step 5: sysadminctl -secureTokenOff Username -password - -adminUser admin -adminPassword –

Step 6: Once entering the command press enter, provide the admin password and user's most recent password.

Step 7: Its show "DONE!" Now the secure token is disabled.

```
admin@AIP10745LT20775-2625 ~ % sysadminctl -secureTokenOff sarselvaraj -password
  - -adminUser admin -adminPassword -
Enter password for admin :
Enter password for Saravanan Selvaraj :
2026-03-16 13:52:08.820 sysadminctl[12812:75357] - Done!
admin@AIP10745LT20775-2625 ~ % sysadminctl -secureTokenStatus sarselvaraj
2026-03-16 13:52:15.368 sysadminctl[12849:76220] Secure token is DISABLED for us
er Saravanan Selvaraj
admin@AIP10745LT20775-2625 ~ %
```

Step 8: Post disable the secure token as mentioned above; we have to enable the secure token.

Step 9: sysadminctl -secureTokenOn <username> -password - -adminUser <adminusername> -adminPassword –

Step 10: Once entering the command press enter, provide the admin password and user's most recent password.

Step 11: Its show "DONE!" Now the secure token is enabled.

Step 12: Logout from the admin terminal by "logout"

Step 13: Run the The command in user terminal - **diskutil apfs updatePreboot /** in **macOS** is used to **update the Preboot volume information for the system disk** in an **Apple File System (APFS)** container.

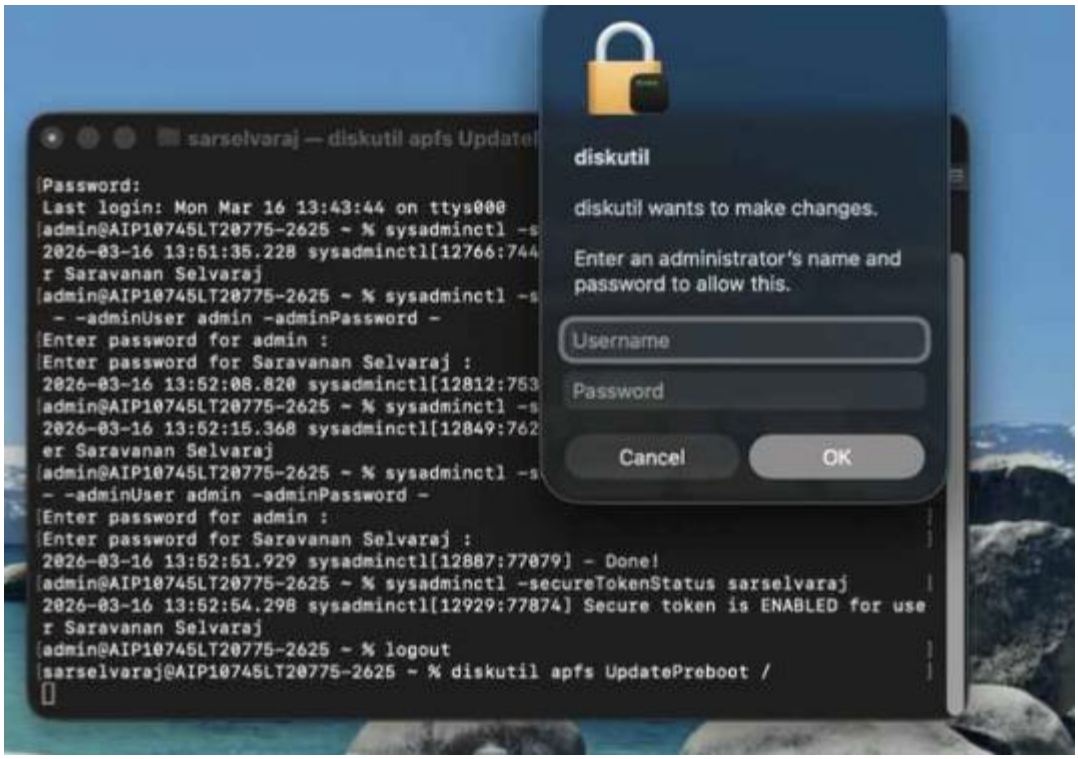

Step 14: Enter the admin credentials.

Step 15: Logout from user profile and login again in admin account.

Step 16: open for Keychain access for update the keychain password as user's new password.

Step 17: System – Look for active directory/Altimetrik, Double click.

Step 18: Click on show password and update the user's new password there, click save changes.

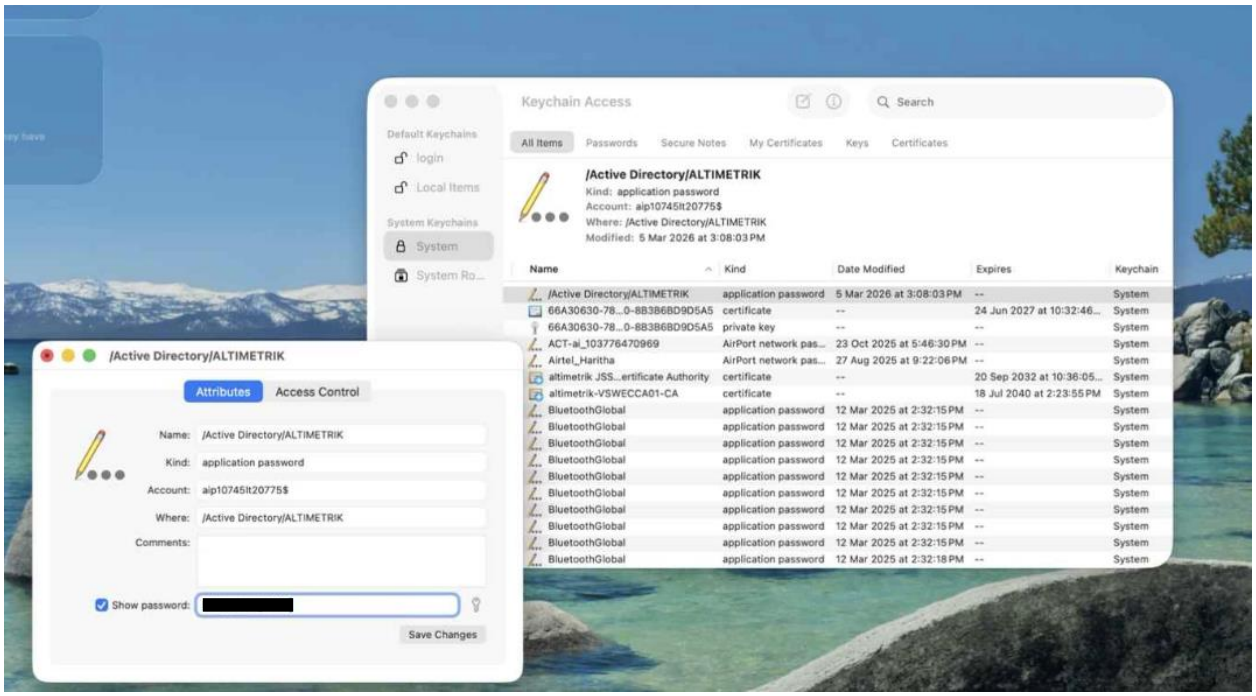

Step 19: Restart the MacBook and login with the new updated user password.

Step 20: Its prompt keychain, update password or create new password. Choose the update keychain. Enter the user's password. Now the user machine login password and altimetrik SSO password synced. Also, the Authentication disable is solved.